



1:100 SOUTH ELEVATION OVERLOOKING CRICKET

Facing brickwork with mix of weather boarding to ground floor



EAST ELEVATION

Facing brickwork with mix of weather boarding to ground floor

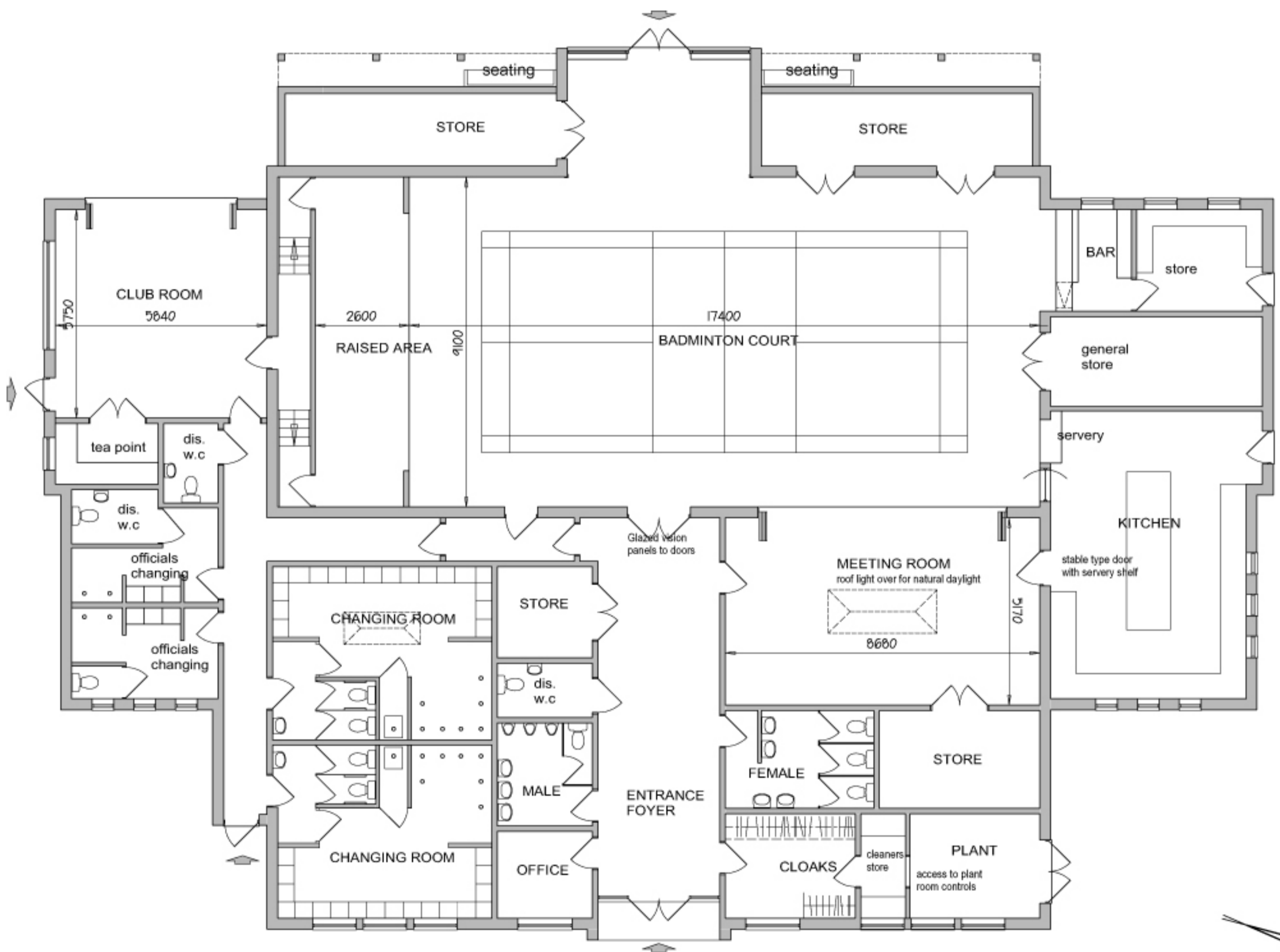

1:100 GROUND FLOOR PLAN

Internal area 649.38m²

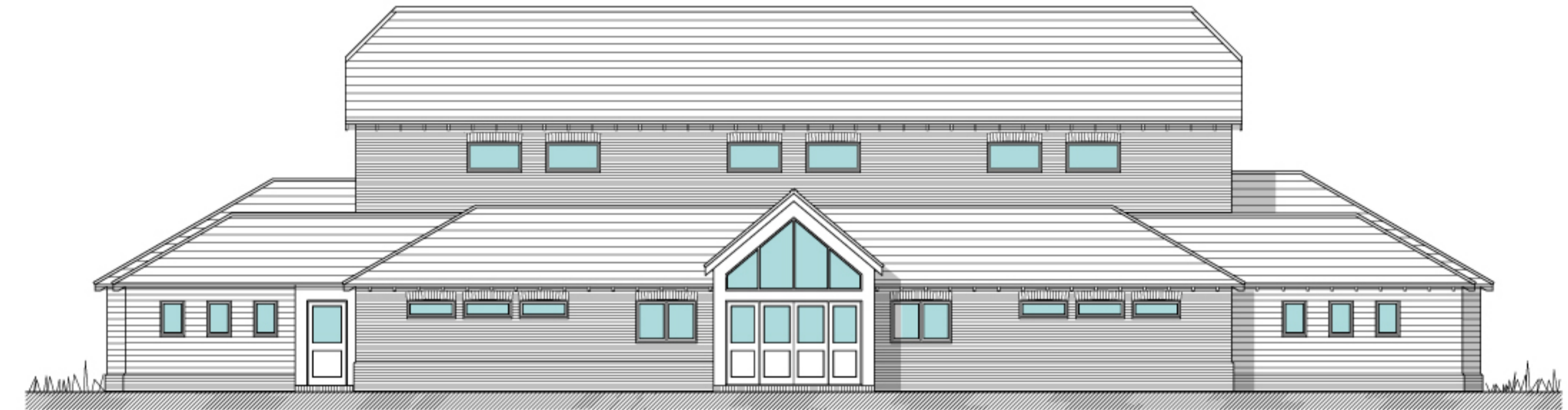

1:100 NORTH ELEVATION OVERLOOKING FOOTBALL

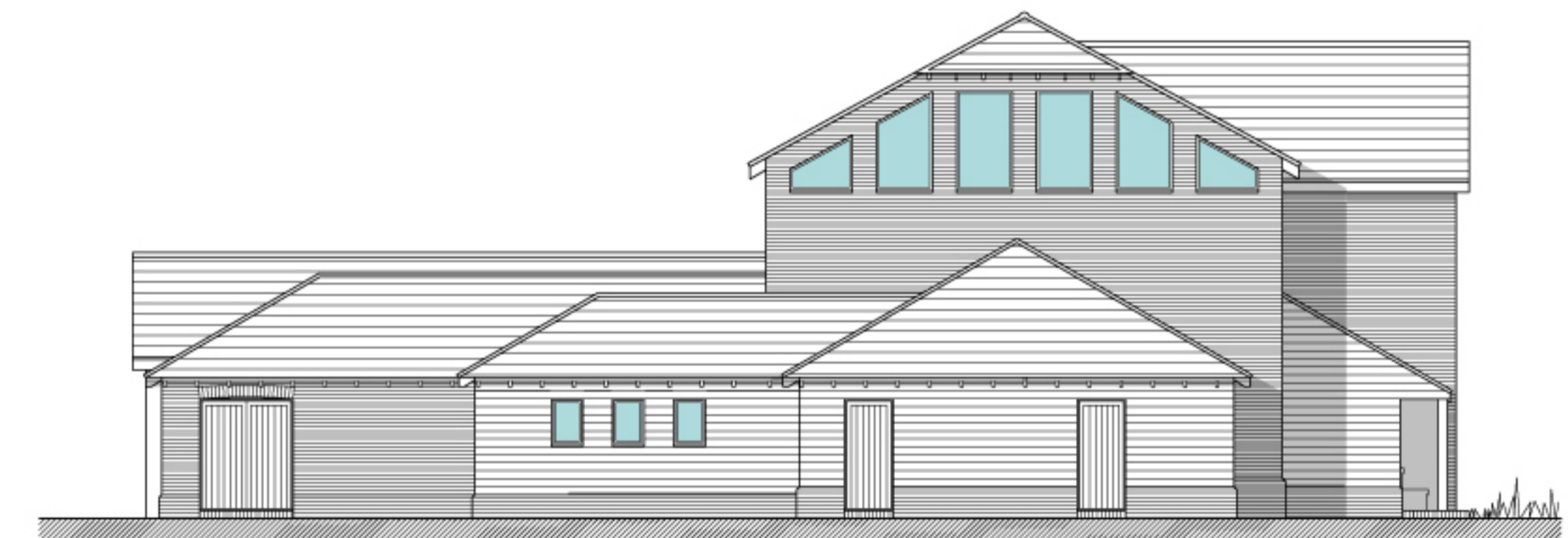

WEST ELEVATION

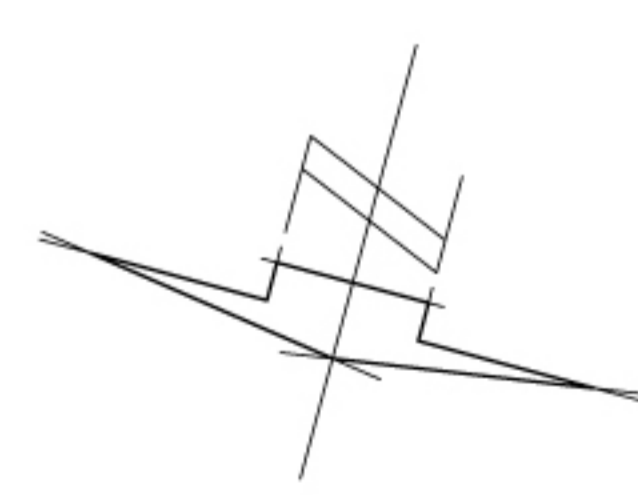

Date	Description	Date Revised	By

		Unit 3, Brian Yard, Bark Green, Clonsilla, Essex, CB11 4BT. Tel: 01799 551201 Fax: 01799 551204 E-Mail: info@polham-structures.co.uk	
Project Name:	Manuden Village Hall	Project no:	035MAN
Drawing Title:	Village Hall Proposed Floor Plans and Elevations	Drawing no:	012 Rev E
Scale:	1:100 @ A1	Date Plotted:	03/12/2010
Date Drawn:	03/12/2010	Time:	11:19
		Drawn by:	GRF

PROPOSED FLOOR PLANS AND ELEVATIONS - MANUDEN VILLAGE HALL SCHEME